

18.832



May 13, 2024

Oncor Electric Delivery Company LLC
Diane Harris
Coordinator
8373 Hwy 69W
Greenville, TX 75401

FILED FOR RECORD
at 1:00 o'clock PM M

MAY 28 2024

By Becky Landrum
BECKY LANDRUM
County Clerk, Hunt County, Tex.

Re: Overhead Distribution Line Installation CR 1074

Greetings:

Oncor Electric Delivery LLC., is requesting permission to do work within the county right of way along CR 1074, 2488' where 1074 cuts back east and ending where 1074 cuts back north. We are looking to install a single phase pole line the entire length to serve a new residence and barn at 2382 CR. The pole line will be located approximately 2' back of right of way. A site map is attached.

Please let me know of any questions or concerns.

A handwritten signature in black ink that reads "Diane Harris".

Diane Harris
Coordinator

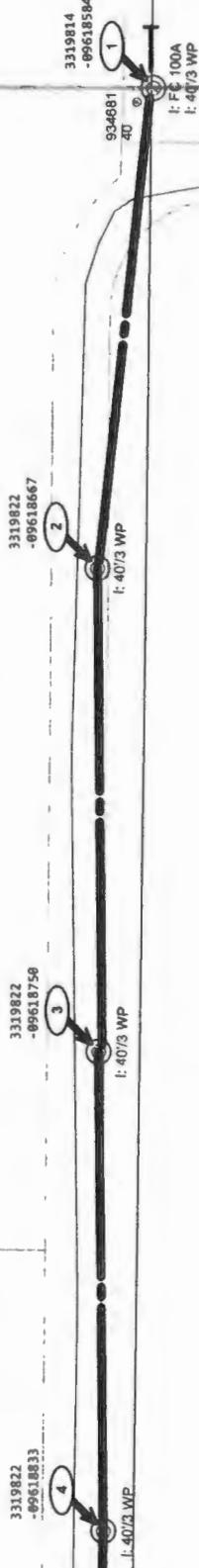

ELECTRIC CONSTRUCTION PRINT

WO Number: **24860036-01** Date: 2024/05/06 Description: Offsite 1500 2024-0574 County Road 1074 Celeste
Sheet: **1** of **1** Scale: [SCALE] Customer:
Job Status: Design Svc Ctr / Office: CEL/CEL Address: County Road 1074, CELESTE, HUNT 75423,
Designer: HARRIS, AUCIA D/UJIF 214-601-9265 Location: County Road 1074
Project Mgr: /

Copyright © 2024 Oracle Electric Delivery. All rights reserved. Oracle Electric Delivery and its products are trademarks of Oracle Corporation and/or its affiliates. Other brands and product names are trademarks of their respective owners. Oracle Electric Delivery is not responsible for any errors or omissions in this document. Oracle Electric Delivery is not responsible for any damages or losses resulting from the use of this document. Oracle Electric Delivery is not responsible for any delays or interruptions in service. Oracle Electric Delivery is not responsible for any changes to the information contained herein without prior written notice. Oracle Electric Delivery is not responsible for any unauthorized use or reproduction of this document. Oracle Electric Delivery is not responsible for any misinterpretation of this document. Oracle Electric Delivery is not responsible for any consequences arising from the use of this document. Oracle Electric Delivery is not responsible for any liability in connection with the use of this document. Oracle Electric Delivery is not responsible for any claims or damages arising from the use of this document. Oracle Electric Delivery is not responsible for any loss of data or information. Oracle Electric Delivery is not responsible for any security breaches or unauthorized access to this document. Oracle Electric Delivery is not responsible for any third-party claims or damages. Oracle Electric Delivery is not responsible for any environmental or safety issues. Oracle Electric Delivery is not responsible for any regulatory compliance issues. Oracle Electric Delivery is not responsible for any legal or ethical issues. Oracle Electric Delivery is not responsible for any social or environmental impact. Oracle Electric Delivery is not responsible for any human rights issues. Oracle Electric Delivery is not responsible for any other issues not explicitly mentioned herein.

3319828
-89619168

8

I-40/3 WP

3319827
-89619877

7

I-40/3 WP

3319825
-89618996

6

I-40/3 WP

3319823
-89618915

5

I-40/3 WP

ELECTRIC CONSTRUCTION PRINT

WO Number: **24860036-01** Date: 2024/05/06 Description: Offsite 1500 2024-0574 County Road 1074 Celeste
 Sheet: **1** of **1** Scale: [SCALE] Customer
 Job Status: Design Svc Ctr / Office: CEL/CEL Address: County Road 1074, CELESTE, HUNT 75423
 Designer: HARRIS, ALICIA D/UJIF 214-601-9265 Location: County Road 1074
 Project Mgr: /

Copyright © 2024 by Harris Electric Design, Inc. All rights reserved. This drawing is the property of Harris Electric Design, Inc. and is not to be reproduced, stored in a retrieval system, or transmitted in any form or by any means, electronic, mechanical, photocopying, recording, or by any information storage and retrieval system, without the prior written permission of Harris Electric Design, Inc. Harris Electric Design, Inc. does not warrant the accuracy or quality of such products. The customer shall be responsible for providing accurate information and a field report to the manufacturer. Harris Electric Design, Inc. shall not be held responsible for any damage or injury resulting from the use of this drawing. Harris Electric Design, Inc. shall not be held responsible for any damage or injury resulting from the use of this drawing.